Abteilung Campus Services

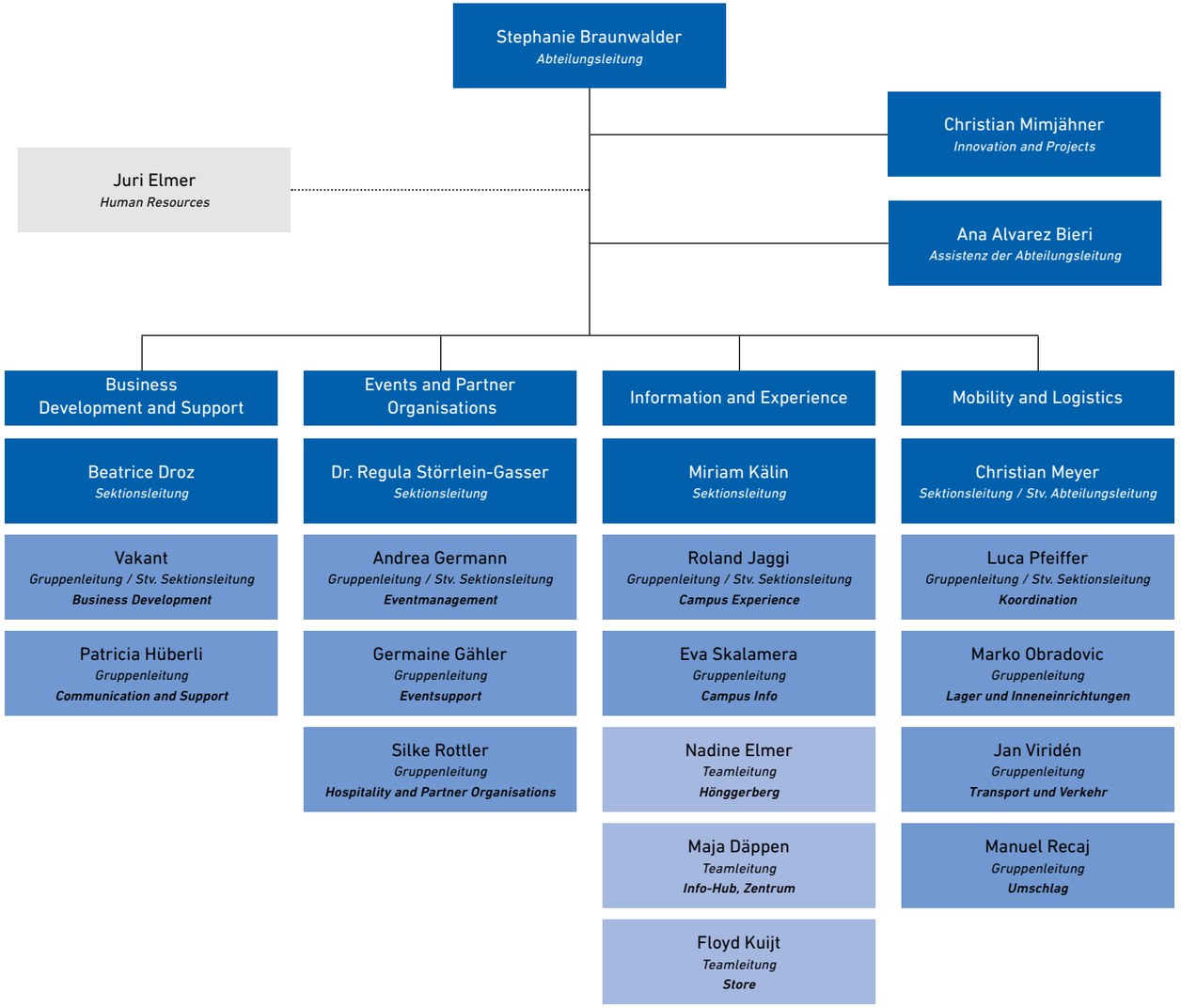

Januar 2025